

PART OF THE NORTH HALF OF SECTION 8,
TOWNSHIP 18 NORTH, RANGE 18 EAST, W.M.

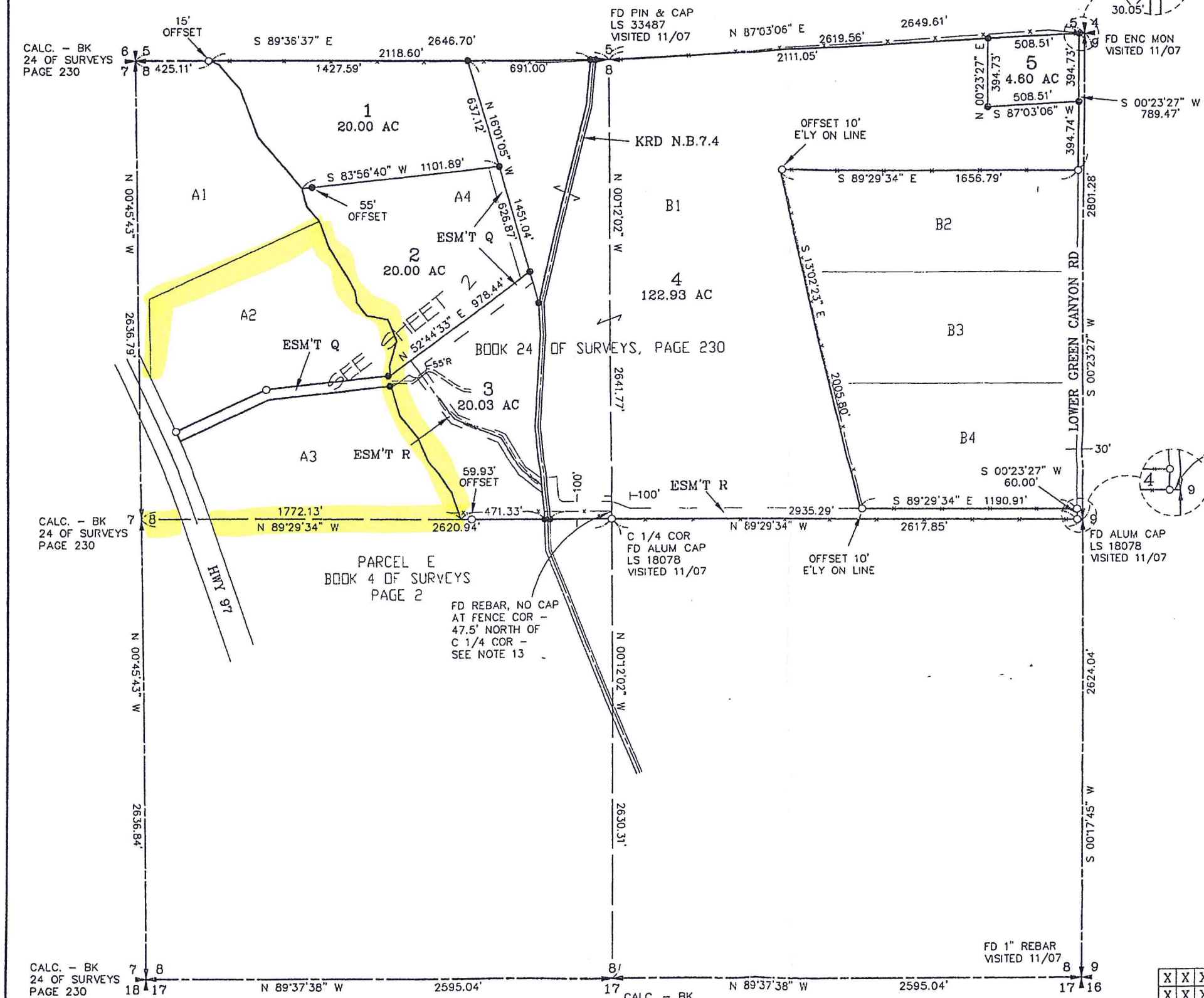

- LEGEND**
- SET 5/8" REBAR W/ CAP - "CRUSE 36815"
 - FOUND PIN & CAP
 - x- FENCE

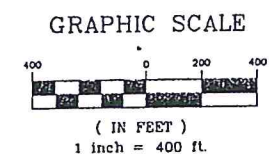

MCINTOSH
7820 HWY 97
ELLENSBURG, WA 98926

AUDITOR'S CERTIFICATE

Filed for record this 21ST day of DECEMBER, 2007, at 12:24 P.M., in Book 34 of Surveys at page(s) 191 at the request of Cruse & Associates.

JEFALD V. PETTIT BY: *S. Higginbotham*
KITITAS COUNTY AUDITOR

SURVEYOR'S CERTIFICATE

This map correctly represents a survey made by me or under my direction in conformance with the requirements of the Survey Recording Act at the request of SCOTT MCINTOSH in DECEMBER of 2007.

Chris Cruse
CHRISTOPHER C. CRUSE
Professional Land Surveyor
License No. 36815
DECEMBER 21, 2007
DATE

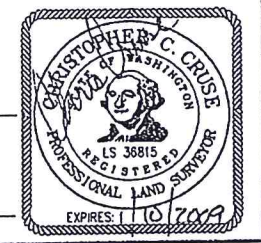

CRUSE & ASSOCIATES
PROFESSIONAL LAND SURVEYORS
217 East Fourth Street P.O. Box 959
Ellensburg, WA 98926 (509) 962-8242
McINTOSH PROPERTY

X	X	X	X
X	X	X	X

PART OF THE NORTH HALF OF SECTION 8,
TOWNSHIP 18 NORTH, RANGE 18 EAST, W.M.

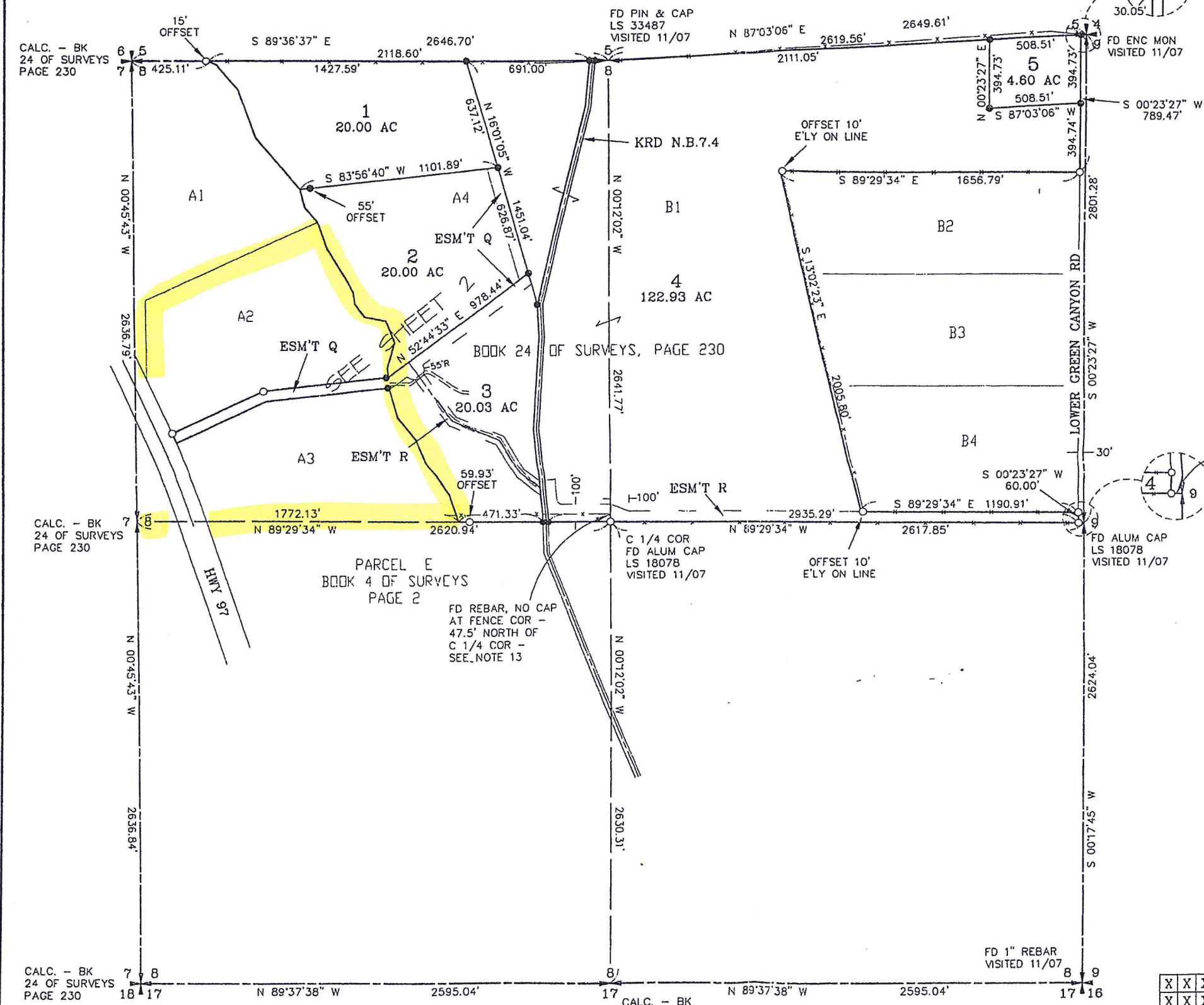

- LEGEND**
- SET 5/8" REBAR W/ CAP - "CRUSE 36815"
 - FOUND PIN & CAP
 - x- FENCE

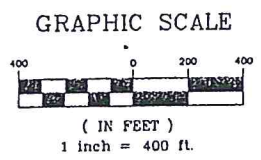

AUDITOR'S CERTIFICATE

Filed for record this 21ST day of DECEMBER, 2007, at 12:26 P.M., in Book 34 of Surveys at page(s) 191 at the request of Cruse & Associates.

JEFALD V. PETTIT BY: *J. Higginbotham*
KITITAS COUNTY AUDITOR

SURVEYOR'S CERTIFICATE

This map correctly represents a survey made by me or under my direction in conformance with the requirements of the Survey Recording Act at the request of SCOTT MCINTOSH in DECEMBER of 2007.

Chris Cruse
CHRISTOPHER C. CRUSE
Professional Land Surveyor
License No. 36815
DECEMBER 21, 2007
DATE

CRUSE & ASSOCIATES
PROFESSIONAL LAND SURVEYORS
217 East Fourth Street P.O. Box 959
Ellensburg, WA 98926 (509) 962-8242

McINTOSH PROPERTY

MCINTOSH
7820 HWY 97
ELLENSBURG, WA 98926

CALC. - BK 24 OF SURVEYS PAGE 230

CALC. - BK 24 OF SURVEYS PAGE 230

X	X	X	X
X	X	X	X

SCOT MCINTOSH
7820 STATE ROUTE 97
ELLENSBURG, WA 98926

1-36' 22.18 ACRES
18-18-08020-0000

M MCINTOSH
7820 HWY 97
ELLENSBURG, WA 98926

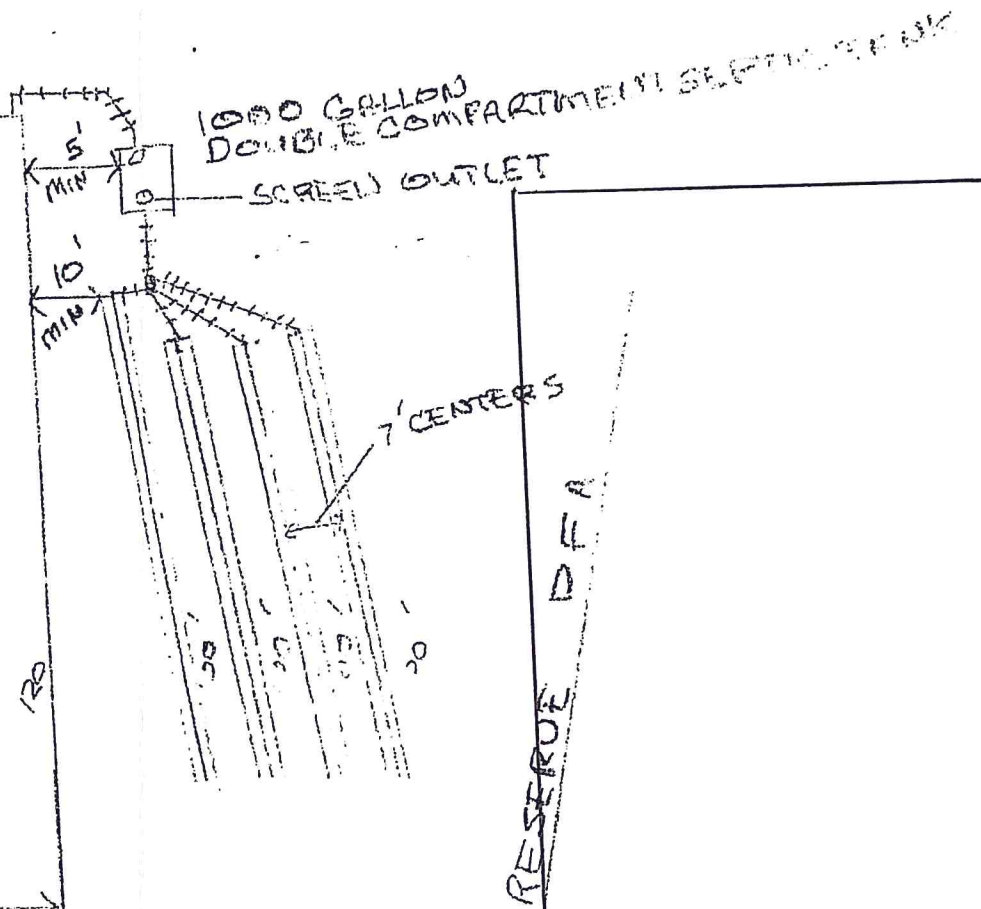
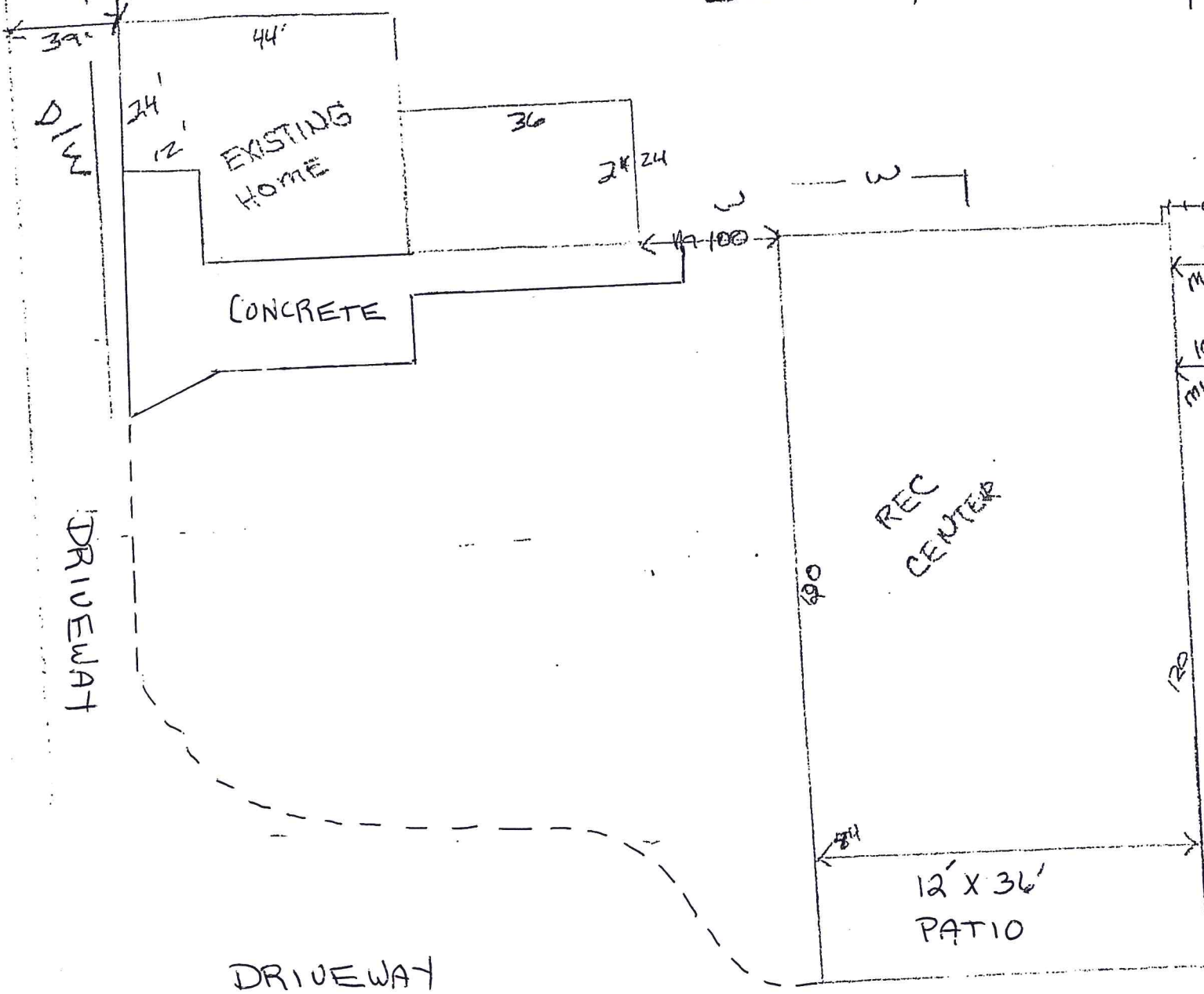

EXISTING
OUTDOOR ARENA

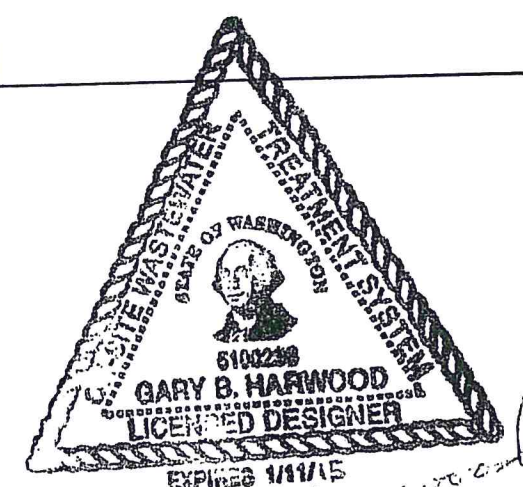

450' Well
From
Bldg

PARKING
↓

PARKING
↓

Gary B. Harwood